Air Force Memorial Location and Hours of Operation
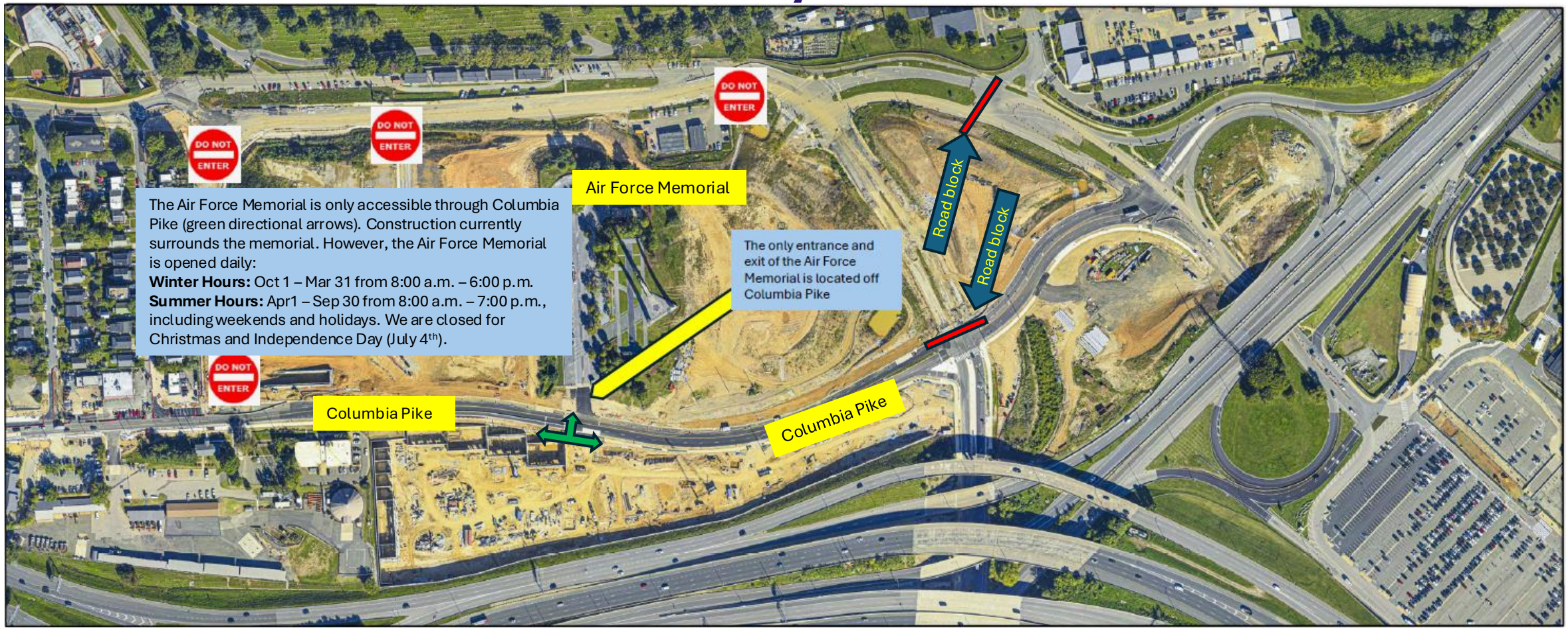
- **Enter / Exit via Columbia Pike only!**